



Update _2_0_400

Clinical Reminders

VA-MILITARY ENVIRONMENTAL EXPOSURE

Install Guide

September 2024

Product Development
Office of Information Technology
Department of Veterans Affairs

Table of Contents

INTRODUCTION 1
PRE-INSTALLATION 8
INSTALLATION EXAMPLE 8
POST INSTALLATION 12

Introduction

This is a new reminder dialog and note title sponsored by VET-HOME (Veterans Exposure Team - Health Outcomes Military Exposures). It is intended to be used as a non-registry evaluation, and to document exposure concerns and discuss implications to health care.

Intended users: All VHA Licensed Independent Practitioners (LIP) treating patients in VET-HOME clinics.

The exchange file contains the following components:

TIU TEMPLATE FIELDS

DATE
ILER HYPERLINK
OBTAIN INFO
REQUIRED TEXT
TEXT (1-40 CHAR)
TEXT (1-70) REQUIRED
TEXT (1-75 CHAR) REQ
VA-AHOBPR EXPOSURE INFO
VA-AHOBPR EXPOSURES URL
VA-AHOBPR INFO
VBMS HYPERLINK
WORD 2 LINE1
WORD 2 LINES
WORD 2 LINES RQ
WORD 6 LINES NOT REQ
WORD PROCESSING 68 LENGTH 10 LINES
WORD PROCESSING LARGE REQUIRED

REMINDER TAXONOMIES

DVA-AHOBPR ABD DISTENTION R14.0
VA-AHOBPR ABD PAIN UNSPEC
VA-AHOBPR ABNORMAL INVOLUNTARY MOVEMENT R25.9
VA-AHOBPR ABNORMAL WEIGHT GAIN R63.5
VA-AHOBPR ABNORMAL WEIGHT LOSS R63.4
VA-AHOBPR ADJUSTMENT D/O F43.20
VA-AHOBPR AFIB I48.0
VA-AHOBPR AFIB UNSPEC I48.20
VA-AHOBPR AFIB UNSPEC I48.91
VA-AHOBPR AGE-RELATED DECLINE R41.81
VA-AHOBPR AHD I25.10
VA-AHOBPR AIR POLLUTION Z77.110
VA-AHOBPR ALLERGIC CONJUNCTIVITIS H10.45

VA-AHOBPR ALLERGIC RHINITIS J30.9
VA-AHOBPR ALS G12.21
VA-AHOBPR ALZHEIMER'S EARLY ONSET G30.0
VA-AHOBPR ALZHEIMER'S UNSPEC G30.9
VA-AHOBPR AMENORRHEA N91.2
VA-AHOBPR ANEMIA D64.9
VA-AHOBPR ANOREXIA R63.0
VA-AHOBPR AROMATIC AMINES Z77.020
VA-AHOBPR ARRYTHMIA I49.9
VA-AHOBPR ASBESTON Z77.090
VA-AHOBPR ASTHMA J45.998
VA-AHOBPR ASTHMA UNSPEC UNCOMP J45.909
VA-AHOBPR ATAXIA R27.0
VA-AHOBPR ATOPIC DERMATITIS L20.9
VA-AHOBPR BENIGN VERTIGO H81.10
VA-AHOBPR BENZENE Z77.021
VA-AHOBPR BIPOLAR F31.9
VA-AHOBPR BOWEL HABIT CHANGES R19.4
VA-AHOBPR BPH WITH LUTS N40.1
VA-AHOBPR BRADYCARDIA R00.1
VA-AHOBPR BRAIN CANCER C71.9
VA-AHOBPR BRONCHIOLITIS J84.115
VA-AHOBPR BRONCHITIS J40
VA-AHOBPR BRONCHITIS UNSPEC J42
VA-AHOBPR BRUCELLOSIS A23.9
VA-AHOBPR CAMPYLOBACTER JEJUNI A04.5
VA-AHOBPR CARCINOID LUNG C7A.090
VA-AHOBPR CARDIOMYOPATHY I42.9
VA-AHOBPR CEREBRAL INFARCTION I63.9
VA-AHOBPR CHEST PAIN UNSPEC R07.9
VA-AHOBPR CHR PHARYNGITIS J31.2
VA-AHOBPR CHR RHINITIS J31.0
VA-AHOBPR CHR SINUSITIS J32.9
VA-AHOBPR CHR TONSILLITIS J35.01
VA-AHOBPR CHRONIC COUGH R05.3
VA-AHOBPR CHRONIC FATIGUE R53.82
VA-AHOBPR CHRONIC GASTRITIS K29.50
VA-AHOBPR CHRONIC HEPATITIS K73
VA-AHOBPR COMBAT Z65.5
VA-AHOBPR CONSTIPATION UNSPEC K59.00
VA-AHOBPR CONTACT COMM DISEASE Z20.9
VA-AHOBPR CONVULSIONS R56.9
VA-AHOBPR COPD J44.9
VA-AHOBPR COUGH UNSPEC R05.9
VA-AHOBPR CRAMP AND SPASM R25.2
VA-AHOBPR CROHNS UNSPEC K50.90

VA-AHOBPR DERMATITIS UNSPEC L30.9
VA-AHOBPR DERMATOPHYTOSIS B35.9
VA-AHOBPR DEV NASAL SEPTUM J34.2
VA-AHOBPR DIARRHEA K59.1
VA-AHOBPR DIARRHEA UNSPEC R19.7
VA-AHOBPR DM TYPE 2 E11.8
VA-AHOBPR DM TYPE 2 E11.9
VA-AHOBPR DYSMENORRHEA N94.6
VA-AHOBPR DYSPAREUNIA UNSPEC N94.10
VA-AHOBPR DYSPEPSIA K30.
VA-AHOBPR DYSPHAGIA UNSPEC R13.10
VA-AHOBPR DYSPHONIA R49.0
VA-AHOBPR DYSPNEA R06.00
VA-AHOBPR DYSURIA R30.0
VA-AHOBPR EDEMA R60.9
VA-AHOBPR EFFUSION JOINT M25.40
VA-AHOBPR ELEV BP R03.0
VA-AHOBPR EMPHYSEMA J43.9
VA-AHOBPR ENDOMETRIOSIS N80.9
VA-AHOBPR ESSENT HTN I10
VA-AHOBPR ET TUBE DISORDER H69.90
VA-AHOBPR FEELING ON INCOMPLETE BLADDER EMPTY R39.14
VA-AHOBPR FEMALE INFERTILITY N97.9
VA-AHOBPR FIBROMYALGIA M79.7
VA-AHOBPR FOREIGN BODY FRAGMENTS Z18.9
VA-AHOBPR GAD F41.1
VA-AHOBPR GAS PAIN R14.1
VA-AHOBPR GERD K21.9
VA-AHOBPR GLIOBLASTOMA C71.9
VA-AHOBPR GOUT M10.9
VA-AHOBPR GROSS HEMATURIA R31.0
VA-AHOBPR HAZ MATERIAL Z77.018
VA-AHOBPR HAZARD BODY FLUID Z77.21
VA-AHOBPR HEAD CANCER C76.0
VA-AHOBPR HEADACHE R51.9
VA-AHOBPR HEARING LOSS H91.90
VA-AHOBPR HEART FAILURE I50.9
VA-AHOBPR HEARTBURN R12
VA-AHOBPR HEMATURIA R31.21
VA-AHOBPR HODGKINS C81.9
VA-AHOBPR HYPERGLYCEMIA R73.9
VA-AHOBPR HYPERHIDROSIS R61
VA-AHOBPR HYPERLIPIDEMIA
VA-AHOBPR HYPERVENTILATION R06.4
VA-AHOBPR HYPOESTHESIA OF SKIN R20.1
VA-AHOBPR HYPOTHYROIDISM E03.9

VA-AHOBPR HYPOXEMIA R09.02
VA-AHOBPR IBS K58.8
VA-AHOBPR ILD J84.9
VA-AHOBPR IMPAIRED FASTING GLUCOSE R73.01
VA-AHOBPR INCONTINENCE R32
VA-AHOBPR INSOMNIA G47.00
VA-AHOBPR INTESTINAL D/O UNSPEC K59.9
VA-AHOBPR JOINT PAIN M25.50
VA-AHOBPR LEISHMANIASIS B55.0
VA-AHOBPR LUPUS M32.9
VA-AHOBPR MALARIA B54
VA-AHOBPR MALE ED N52.9
VA-AHOBPR MALE INFERTILITY N46.9
VA-AHOBPR MELANOMA C43.9
VA-AHOBPR MIGRAINE G43.909
VA-AHOBPR MILD COGNITIVE IMPAIR G31.84
VA-AHOBPR MOLD Z77.120
VA-AHOBPR MS G35
VA-AHOBPR MYALGIA M79.10
VA-AHOBPR NASAL CONGESTION R09.81
VA-AHOBPR NECK CANCER C76.0
VA-AHOBPR NEOPLASM BREAST Z85.3
VA-AHOBPR NEOPLASM BRONCHUS AND LUNG C34.90
VA-AHOBPR NEOPLASM C20
VA-AHOBPR NEOPLASM CERVIX C53
VA-AHOBPR NEOPLASM COLON C18.9
VA-AHOBPR NEOPLASM DIGEST ORGANS Z85.00
VA-AHOBPR NEOPLASM ESOPHAGUS C15.9
VA-AHOBPR NEOPLASM FEMALE GENITAL C57
VA-AHOBPR NEOPLASM GALLBLADDER C23
VA-AHOBPR NEOPLASM KIDNEY C64.9
VA-AHOBPR NEOPLASM LARYNX C32.9
VA-AHOBPR NEOPLASM LIVER C22.9
VA-AHOBPR NEOPLASM LOWER RESP TRACT C39.9
VA-AHOBPR NEOPLASM OVARY C56.9
VA-AHOBPR NEOPLASM PANCREAS C25.9
VA-AHOBPR NEOPLASM PROSTATE C61
VA-AHOBPR NEOPLASM RENAL PELVIS C65.9
VA-AHOBPR NEOPLASM SMALL INTESTINE C17.9
VA-AHOBPR NEOPLASM STOMACH C16.9
VA-AHOBPR NEOPLASM TESTIS C62
VA-AHOBPR NEOPLASM TRACHEA C33
VA-AHOBPR NEOPLASM UNSPEC MALE GENITAL C63
VA-AHOBPR NEOPLASM UPPER RESP TRACT C39.0
VA-AHOBPR NEOPLASM UTERUS N93.9
VA-AHOBPR NERVOUSNESS R45.0

VA-AHOBPR NEURALGIA M79.2
VA-AHOBPR NOISE Z77.122
VA-AHOBPR NON-HODGKIN C85.90
VA-AHOBPR NR ACUTE KIDNEY FAILURE UNSPEC N17.9
VA-AHOBPR NR APLASTIC ANEMIA D61.9
VA-AHOBPR NR BASAL CELL CARCINOMA C44.91
VA-AHOBPR NR BLADDER CANCER
VA-AHOBPR NR BRAIN NEOPLASM D33.2
VA-AHOBPR NR CALCULUS OF KIDNEY N20.0
VA-AHOBPR NR CHRONIC KIDNEY DISEASE STAGE 1 N18.1
VA-AHOBPR NR CHRONIC KIDNEY DISEASE STAGE 2 N18.2
VA-AHOBPR NR CHRONIC KIDNEY DISEASE STAGE 3 N18.3
VA-AHOBPR NR CHRONIC KIDNEY DISEASE STAGE 4 N18.4
VA-AHOBPR NR CHRONIC KIDNEY DISEASE STAGE 5 N18.5
VA-AHOBPR NR CHRONIC KIDNEY DISEASE UNSPEC N18.9
VA-AHOBPR NR CNS NEOPLASM D33.9
VA-AHOBPR NR DISORDER OF SKIN R/T RADIATION L59.9
VA-AHOBPR NR END STAGE RENAL DISEASE N18.6
VA-AHOBPR NR FATTY LIVER K76.0
VA-AHOBPR NR GOITER E04.2
VA-AHOBPR NR HEMATURIA UNSPEC R31.9
VA-AHOBPR NR LEUKEMIA SPEC
VA-AHOBPR NR LEUKEMIA UNSPEC C95
VA-AHOBPR NR LIVER CARCINOMA OTHER C22.7
VA-AHOBPR NR MAL PLEURAL EFF
VA-AHOBPR NR MESO OF PLEURA C45.0
VA-AHOBPR NR MESO UNSPEC
VA-AHOBPR NR MULT MEYLOMA RELAPSE C90.02
VA-AHOBPR NR MULT MYELOMA NO REMISSION C90.00
VA-AHOBPR NR MULT MYELOMA REMISSION C90.01
VA-AHOBPR NR NHL OTHER C85.80
VA-AHOBPR NR OTHER ACUTE KIDNEY FAILURE N17.8
VA-AHOBPR NR OTHER SPEC CATARACT
VA-AHOBPR NR PARATHYROID BENIGN NEOPLASM D35.1
VA-AHOBPR NR PLEUR EFFUS OTHER J91.8
VA-AHOBPR NR PLEUR EFFUSION NEC J90
VA-AHOBPR NR PLEUR PLAQUE J92.0
VA-AHOBPR NR PLEURAL PLAQUE WO ASB J92.9
VA-AHOBPR NR PNEUMOCONIOSIS
VA-AHOBPR NR POST SUBCAP PAR CATARACT H25.049
VA-AHOBPR NR PROTEINURIA UNSPEC R80.9
VA-AHOBPR NR SQUAMOUS CELL CARCINOMA C44.92
VA-AHOBPR NR THYROID BENIGN NEOPLASM D34
VA-AHOBPR NUMMULAR DERMATITIS L30.0
VA-AHOBPR OBESITY E66.9
VA-AHOBPR ORTHOPNEA R06.01

VA-AHOBPR OTHER ENVIR POLLUTION Z77.118
VA-AHOBPR OTHER ERYTHEMATOUS COND L53
VA-AHOBPR OTHER HAZ PHYSICAL ENV Z77.128
VA-AHOBPR OTHER HAZARD CHEM Z77.098
VA-AHOBPR OTHER HAZARD HEALTH Z77.9
VA-AHOBPR OTHER HAZARD SUBSTANCE Z77.29
VA-AHOBPR PALPITATIONS R00.2
VA-AHOBPR PANCREATIC CANCER C25.9
VA-AHOBPR PARASTHESIA OF SKIN R20.2
VA-AHOBPR PARKINSONS G20.A1
VA-AHOBPR PARKINSONS G20.A2
VA-AHOBPR PARKINSONS G20.B1
VA-AHOBPR PARKINSONS G20.B2
VA-AHOBPR PARKINSONS G20.C
VA-AHOBPR PELVIN PAIN R10.2
VA-AHOBPR PERICARDIAL EFFUSION I31.39
VA-AHOBPR PH NEOPLASM OTHER RESP Z85.29
VA-AHOBPR PH NON-HODGKIN Z85.72
VA-AHOBPR PH OF MALARIA Z86.13
VA-AHOBPR PLEURITIS J94.9
VA-AHOBPR PNEUMONITIS D/T DUST J67.8
VA-AHOBPR PNEUMONITIS D/T UNSPEC DUST J67.9
VA-AHOBPR POLYCYSTIC OVARY SYNDROME E28.2
VA-AHOBPR POLYDIPSIA R63.1
VA-AHOBPR POLYPHAGIA R63.2
VA-AHOBPR POLYURIA R35.8
VA-AHOBPR POOR URINARY STREAM R39.12
VA-AHOBPR POSTNASAL DRIP R09.82
VA-AHOBPR PSORIASIS L40.9
VA-AHOBPR PSORIATIC ARTHRITIS L40.50
VA-AHOBPR PTSD CHRONIC F43.12
VA-AHOBPR PUD Z87.11
VA-AHOBPR PULMONARY FIBROSIS J84.10
VA-AHOBPR Q FEVER A78
VA-AHOBPR RADON Z77.123
VA-AHOBPR RASH R21
VA-AHOBPR RECURRENT DEPRESSIVE D/O F33.8
VA-AHOBPR RECURRENT SINUSITIS J01.91
VA-AHOBPR RHEUM ARTHRITIS M06.9
VA-AHOBPR SALMONELLA A02.9
VA-AHOBPR SARCOIDOSIS OF LUNG D86.0
VA-AHOBPR SARCOIDOSIS UNSPEC D86.9
VA-AHOBPR SEBORRHEIC DERMATITIS L21.9
VA-AHOBPR SEIZURES G40.89
VA-AHOBPR SEQ OF TB B90
VA-AHOBPR SHIGELLA A03.9

VA-AHOBPR SLEEP APNEA UNSPEC G47.30
VA-AHOBPR SOB R06.02
VA-AHOBPR SPECIFIED DEPRESSIVE D/O F32.89
VA-AHOBPR TB A15
VA-AHOBPR TBI Z87.820
VA-AHOBPR TENSION HEADACHE G44.209
VA-AHOBPR THROAT PAIN R07.0
VA-AHOBPR THYROTOXICOSIS E05.90
VA-AHOBPR TINNITUS H93.19
VA-AHOBPR TOBACCO SMOKE Z77.22
VA-AHOBPR TOXIC AGENTS Z57.5
VA-AHOBPR TREMOR R25.1
VA-AHOBPR TWITCHING R25.3
VA-AHOBPR ULCERATIVE COLITIS UNSPEC K51.90
VA-AHOBPR UNSPEC S/S COGNITIVE FUNCTIONS R41.9
VA-AHOBPR URANIUM Z77.012
VA-AHOBPR UTERINE AND VAGINAL BLEEDING N93.9
VA-AHOBPR UTI N39.0
VA-AHOBPR VASOMOTOR RHINITIS J30.0
VA-AHOBPR VIRAL HEPATITIS B18
VA-AHOBPR VIS DISTURBANCE H53.9
VA-AHOBPR VOMITING R11.10
VA-AHOBPR WATER POLLUTION Z77.111
VA-AHOBPR WEST NILE VIRUS A92.30
VA-AHOBPR WHEEZING R06.2

HEALTH FACTORS

VA-MEE ALLERGIES REVIEWED
VA-MEE DEPLOYMENT HISTORY REVIEW BIP
VA-MEE DEPLOYMENT HISTORY REVIEW ILER
VA-MEE DEPLOYMENT HISTORY REVIEW OTHER
VA-MEE DEPLOYMENT HISTORY REVIEW WITH VETERAN
VA-MEE ENVIRONMENTAL HISTORY REVIEWED
VA-MEE EXAM BY FACE TO FACE
VA-MEE EXAM BY TELEHEALTH YES
VA-MEE FAMILY HISTORY AUTOIMMUNE CONDITIONS
VA-MEE FAMILY HISTORY BIOL CHILDREN BIRTH DEFECTS
VA-MEE FAMILY HISTORY CANCER
VA-MEE FAMILY HISTORY LUNG CONDITIONS
VA-MEE FAMILY HISTORY OTHER
VA-MEE HAS CONTACT IN URGENT SITUATION NO
VA-MEE HOBBIES REVIEWED
VA-MEE MEDICATION LIST REVIEWED
VA-MEE OCCUPATIONAL HISTORY REVIEWED
VA-MEE OTHER HISTORY REVIEWED
VA-MEE PHYSICAL EXAM PERFORMED
VA-MEE PREVIOUS PHYSICAL EXAM REVIEWED
VA-MEE TELEHEALTH ADDRESS
VA-MEE TELEHEALTH CLINICIAN INFO VERIFIED

VA-MEE TELEHEALTH CONSENT
VA-MEE TELEHEALTH LOCK
VA-MEE TELEHEALTH PHONE NUMBERS
VA-MEE TELEHEALTH SURVEY
VA-MILITARY ENVIRONMENTAL EXPOSURE [C]

REMINDER TERM

VA-REMINDER UPDATE_2_0_400

REMINDER DIALOG

VA-MILITARY ENVIRONMENTAL EXPOSURE

TIU OBJECTS

VA-AHOBPR PROBLEM LIST
VITALS TODAY
ACTIVE MEDS COMBINED

Pre-Installation

1. Identify the TIU object mapped to the DIALOG/PROGRESS NOTE TEXT field and/or the ALTERNATE PROGRESS NOTE TEXT field in each of the following elements/groups. The objects may need to be mapped to similar groups/elements in post-installation.
 - a. Element: VAL-AHOBPR PROBLEM LIST DISPLAY
 - b. Element: VAL-AHOBPR ACTIVE MEDS DISPLAY
 - c. Element: VAL-AHOBPR ACTIVE MEDS DISPLAY IN NOTE
 - d. Element: VAL-AHOBPR TELEHEALTH LOCATION HOME
2. Identify local TIU object that displays the patient's primary care physician's name and phone number.
3. Identify local TIU object that displays the latest vital measurements.

Install Details

This update is being distributed as a web host file. The address for the host file is:

https://REDACTED/UPDATE_2_0_400.PRD

Installation Example

To Load the Web Host File. Navigate to Reminder exchange in Vista

```
CMM Create MailMan Message          LR List Reminder Definitions
DFE Delete Exchange File Entry      LWH Load Web Host File
IFE Install Exchange File Entry     RI  Reminder Definition Inquiry
IH  Installation History             RP  Repack
Select Action: Next Screen// lwh    Load Web Host File
Input the URL for the .prd file:
```

At the **Select Action:** prompt, enter **LWH** for Load Web Host File

At the **Input the url for the .prd file:** prompt, type the following web address:
https://REDACTED/UPDATE_2_0_400.PRD

```

+Item  Entry                               Source                               Date Packed
 618  UPDATE_2_0_400 VA-MILITARY
      ENVIRONMENTAL EXPOSURE
 619  UPDATE_2_0_401 VA-SPINAL CORD
      INJURY ANNUAL EVALUATION
 620  UPDATE_2_0_401 VA-SPINAL CORD
      INJURY ANNUAL EVALUATION
      OUTREACH
 621  UPDATE_2_0_402 VA-LONG
      COVID-19 BATCH QUESTIONNAIRE
 622  UPDATE_2_0_402 VA-LONG
+      + Next Screen  - Prev Screen  ?? More Actions  >>>
CFE  Create Exchange File Entry          LHF  Load Host File
CHF  Create Host File                    LMM  Load MailMan Message
CMM  Create MailMan Message              LR   List Reminder Definitions
DFE  Delete Exchange File Entry          LWH  Load Web Host File
IFE  Install Exchange File Entry         RI   Reminder Definition Inquiry
IH   Installation History                RP   Repack
Select Action: Next Screen// IFE      Install Exchange File Entry
Enter a list or range of numbers (1-918): 618

```

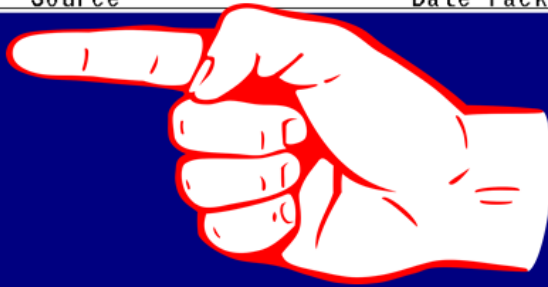

You should see a message at the top of your screen that the file successfully loaded. Search and locate an entry titled **UPDATE_2_0_400 VA-MILITARY ENVIRONMENTAL EXPOSURE** in reminder exchange.

At the **Select Action** prompt, enter **IFE** for Install Exchange File Entry

Enter the number that corresponds with your entry UPDATE_2_0_400 VA-MILITARY ENVIRONMENTAL EXPOSURE
(In this example it is entry 618. It will vary by site). The date of the exchange file should be 09/06/2024.

```

Description:
The following Clinical Reminder items were selected for packing:
REMINDER DIALOG
  VA-MILITARY ENVIRONMENTAL EXPOSURE

REMINDER TERM
  VA-REMINDER UPDATE_2_0_400
Non-exchangeable TIU object(s):
-----
TIU Object: ACTIVE MEDS COMBINED
Object Method: S X=$$LIST^TIULMED(DFN,"^TMP("TIUMED",$J)",1,0,0,1)
+      Enter ?? for more actions  >>>
IA   Install all Components          IS   Install Selected Component
Select Action: Next Screen// IA

```

At the **Select Action** prompt, type **IA** for Install all Components and hit enter.
Select Action: Next Screen// **IA Install all Components**

You will see several prompts, for all new entries you will choose **I to Install**

Skip all other items that already exist.

Do not overwrite the VA-AHOBPR PROBLEM LIST health summary type. **Skip it.**

Do not overwrite the VITALS TODAY health summary type. **Skip it.**

HEALTH SUMMARY TYPE entry named VA-AHOBPR PROBLEM LIST already exists but the packed component is different, what do you want to do?

Select one of the following:

- C Create a new entry by copying to a new name
- O Overwrite the current entry
- U Update
- Q Quit the install
- S Skip, do not install this entry

Enter response: 0// **Skip, do not install this entry....**

Do not overwrite the VITALS TODAY health summary type. **Skip it.**

HEALTH SUMMARY TYPE entry named VITALS TODAY already exists but the packed component is different, what do you want to do?

Select one of the following:

- C Create a new entry by copying to a new name
- O Overwrite the current entry
- U Update
- Q Quit the install
- S Skip, do not install this entry

Enter response: 0// **Skip, do not install this entry....**

You will be prompted to install the reminder dialog component (**VA-MILITARY ENVIRONMENTAL EXPOSURE**) You will choose to install all even though some components may have an X to indicate that they exist.

```
Packed reminder dialog: VA-MILITARY ENVIRONMENTAL EXPOSURE [NATIONAL DIALOG]
+-----+-----+-----+-----+-----+
| Item | Seq. | Dialog Findings | Type | Exists |
+-----+-----+-----+-----+-----+
| 1 | | VA-MILITARY ENVIRONMENTAL EXPOSURE | dialog | |
| 2 | 3 | VA-AHOBPR NR VERSION | element | X |
|   |   | Finding: *NONE* |   |   |
| 3 | 10 | VA-AHOBPR NR INTRO/TELEHEALTH | group | X |
|   |   | Finding: *NONE* |   |   |
| 4 | 10.5 | VA-AHOBPR NR CHIEF COMPLAINT | element | |
|   |   | Finding: *NONE* |   |   |
| 5 | 10.10 | VA-AHOBPR NR INTRO | group | X |
|   |   | Finding: *NONE* |   |   |
| 6 | 10.10.10 | VA-AHOBPR NR INTRO PURPOSE OF EXAM | element | |
|   |   | Finding: *NONE* |   |   |
| 7 | 10.10.15 | VAL-AHOBPR NR PCP | element | X |
|   |   | Finding: *NONE* |   |   |
+-----+-----+-----+-----+-----+
| + | + Next Screen | - Prev Screen | ?? More Actions |
+-----+-----+-----+-----+
| DD | Dialog Details | DT | Dialog Text | IS | Install Selected |
| DF | Dialog Findings | DU | Dialog Usage | OU | Quit |
| DS | Dialog Summary | IA | Install All |
+-----+-----+-----+-----+
Select Action: Next Screen// IA
```

At the **Select Action** prompt, type **IA** to install the dialog.
 Install reminder dialog and all components with no further changes: **Yes**

```
VA-MILITARY ENVIRONMENTAL EXPOSURE (reminder dialog) installed from exchange fil
+-----+-----+-----+-----+-----+
| Item | Seq. | Dialog Findings | Type | Exists |
+-----+-----+-----+-----+-----+
| 1 | | VA-MILITARY ENVIRONMENTAL EXPOSURE | dialog | X |
| 2 | 3 | VA-AHOBPR NR VERSION | element | X |
|   |   | Finding: *NONE* |   |   |
| 3 | 10 | VA-AHOBPR NR INTRO/TELEHEALTH | group | X |
|   |   | Finding: *NONE* |   |   |
| 4 | 10.5 | VA-AHOBPR NR CHIEF COMPLAINT | element | X |
|   |   | Finding: *NONE* |   |   |
| 5 | 10.10 | VA-AHOBPR NR INTRO | group | X |
|   |   | Finding: *NONE* |   |   |
| 6 | 10.10.10 | VA-AHOBPR NR INTRO PURPOSE OF EXAM | element | X |
|   |   | Finding: *NONE* |   |   |
| 7 | 10.10.15 | VAL-AHOBPR NR PCP | element | X |
|   |   | Finding: *NONE* |   |   |
+-----+-----+-----+-----+-----+
| + | + Next Screen | - Prev Screen | ?? More Actions |
+-----+-----+-----+-----+
| DD | Dialog Details | DT | Dialog Text | IS | Install Selected |
| DF | Dialog Findings | DU | Dialog Usage | OU | Quit |
| DS | Dialog Summary | IA | Install All |
+-----+-----+-----+-----+
Select Action: Next Screen// 0
```

After completing this dialog install, you will type **Q**.

```

Description:
The following Clinical Reminder items were selected for packing:
REMINDER DIALOG
  VA-MILITARY ENVIRONMENTAL EXPOSURE

REMINDER TERM
  VA-REMINDER UPDATE_2_0_400
Non-exchangeable TIU object(s):
-----
TIU Object: ACTIVE MEDS COMBINED
Object Method: S X=$$LIST^TIULMED(DFN,"^TMP("TIUMED",$J)",1,0,0,1)

+          + Next Screen  - Prev Screen  ?? More Actions          >>>
IA  Install all Components          IS  Install Selected Component
Select Action: Next Screen// 0

```

You will then be returned to this screen. At the **Select Action** prompt, type **Q**.

Install complete.

Post Installation

1. The following two dialog elements include a TIU object to display the patient's active problem list. The embedded object can be replaced with a local object if desired.

- a. NAME: VAL-AHOBPR PROBLEM LIST DISPLAY

DISABLE:

CLASS: LOCAL//

SPONSOR:

REVIEW DATE:

RESOLUTION TYPE:

ORDERABLE ITEM:

FINDING ITEM:

Additional findings: none

Select ADDITIONAL FINDING:

DIALOG/PROGRESS NOTE TEXT:

CPRS Problem List is the source for the following:

Active Problem List:

VA-AHOBPR PROBLEM LIST | Replace this object if necessary.

Edit? NO//

- b. NAME: VAL-AHOBPR PROBLEM LIST IN NOTE

DISABLE:

CLASS: LOCAL//

SPONSOR:

REVIEW DATE:

RESOLUTION TYPE:
ORDERABLE ITEM:
FINDING ITEM:

Additional findings: none
Select ADDITIONAL FINDING:
DIALOG/PROGRESS NOTE TEXT:
Select to include the list of active problems in the note text.

Edit? NO//
ALTERNATE PROGRESS NOTE TEXT:
NOTE: This list does not reflect any updates made to the problem list during today's appointment. Please refer to the assessment section in module 7 for additional diagnoses.

CPRS Problem List is the source for the following:

Active Problem List:
|VA-AHOBPR PROBLEM LIST| Replace this object if necessary.

Edit? NO//

2. The following two dialog elements include a TIU object to display the patient's active medication list. The embedded object can be replaced with a local object if desired.

- a. NAME: VAL-AHOBPR ACTIVE MEDS DISPLAY
DISABLE:
CLASS: LOCAL//
SPONSOR:
REVIEW DATE:
RESOLUTION TYPE:
ORDERABLE ITEM:
FINDING ITEM:

Additional findings: none
Select ADDITIONAL FINDING:
DIALOG/PROGRESS NOTE TEXT:
Active Medications:
|ACTIVE MEDS COMBINED| Replace this object if necessary.

Edit? NO//

- b. NAME: VAL-AHOBPR ACTIVE MEDS DISPLAY IN NOTE
DISABLE:
CLASS: LOCAL//
SPONSOR:
REVIEW DATE:

RESOLUTION TYPE: -
ORDERABLE ITEM:
FINDING ITEM:

Additional findings: none
Select ADDITIONAL FINDING:
DIALOG/PROGRESS NOTE TEXT:
Select to include list in note text.

Edit? NO//
ALTERNATE PROGRESS NOTE TEXT:
Active Medications:
|ACTIVE MEDS COMBINED| Replace this object if necessary.

Edit? NO//

3. The following two dialog elements include a TIU object to display the patient's last vital measurements. The embedded object can be replaced with a local object if desired.

- a. NAME: **VAL - AHOBPR NR VITALS**
DISABLE:
CLASS: LOCAL//
SPONSOR:
REVIEW DATE:
RESOLUTION TYPE:
ORDERABLE ITEM:
FINDING ITEM:

Additional findings: none
Select ADDITIONAL FINDING:
DIALOG/PROGRESS NOTE TEXT:
Last vital measurements: \\
|VITALS TODAY| Replace this object if necessary.

Edit? NO//

- b. NAME: **VAL - AHOBPR NR VITALS INCLUDE**
DISABLE:
CLASS: LOCAL//
SPONSOR:
REVIEW DATE:
RESOLUTION TYPE: -
ORDERABLE ITEM:
FINDING ITEM:

Additional findings: none
Select ADDITIONAL FINDING:
DIALOG/PROGRESS NOTE TEXT:
++ Select to include vital measurements in note. ++

Edit? NO//

ALTERNATE PROGRESS NOTE TEXT:
Last vital measurements: \\
|VITALS TODAY| Replace this object if necessary.

Edit? NO//

4. Add local object to display primary care name and phone number to the VAL-AHOBPR NR PCP element.

If a local object doesn't exist, add local TIU template field with enough space for the user to enter the primary care name and phone number.

NAME: VAL-AHOBPR NR PCP
DISABLE:
CLASS: LOCAL//
SPONSOR:
REVIEW DATE:
RESOLUTION TYPE:
ORDERABLE ITEM:
FINDING ITEM:

Additional findings: none
Select ADDITIONAL FINDING:
DIALOG/PROGRESS NOTE TEXT:
PCP name and phone number: ** Enter local object **

Edit? NO// YES

==[WRAP]==< DIALOG/PROGRESS NOTE TE[Press <PF1>H for help]====
Primary Care name and phone number: ** Enter local object **

Enter local object or TIU template field.

5. Add local object to display home address to the VAL-AHOBPR TELEHEALTH LOCATION HOME element.

NAME: VAL-AHOBPR TELEHEALTH LOCATION HOME
DISABLE:
CLASS: LOCAL//
SPONSOR:
REVIEW DATE:
RESOLUTION TYPE:
ORDERABLE ITEM:

FINDING ITEM:

Additional findings: none
Select ADDITIONAL FINDING:
DIALOG/PROGRESS NOTE TEXT:
Home
**** ADD LOCAL PATIENT ADDRESS OBJECT ****
Edit? NO// **YES**

==[WRAP]==< DIALOG/PROGRESS NOTE TE[Press <PF1>H for help]====
Home
**** ADD LOCAL PATIENT ADDRESS OBJECT ****

Enter local object or TIU template field.

6. Make the Dialog template available to be attached to a Personal or Shared template or to be able to attach the dialog to a progress note title.

Select Reminder Managers Menu <TEST ACCOUNT> Option: **CP CPRS**

Reminder Configuration

CA	Add/Edit Reminder Categories
CL	CPRS Lookup Categories
CS	CPRS Cover Sheet Reminder List
MH	Mental Health Dialogs Active
PN	Progress Note Headers
RA	Reminder GUI Resolution Active
TIU	TIU Template Reminder Dialog Parameter
DEVL	Evaluate Coversheet List on Dialog Finish
DL	Default Outside Location
PT	Position Reminder Text at Cursor
LINK	Link Reminder Dialog to Template
TEST	CPRS Coversheet Time Test
NP	New Reminder Parameters
GEC	GEC Status Check Active
WH	WH Print Now Active

Select CPRS Reminder Configuration <TEST ACCOUNT> Option: **TIU TIU**

Template Reminder Dialog Parameter

Reminder Dialogs allowed as Templates may be set for the following:

1	User	USR	[choose from NEW PERSON]
3	Service	SRV	[choose from SERVICE/SECTION]
4	Division	DIV	[SALT LAKE CITY]
5	System	SYS	[NATREM.FO-SLC.MED.VA.GOV]

Enter selection: **5** Choose the appropriate number for your site. Your site may do this by System or other levels. The example below uses SYSTEM level.

Setting Reminder Dialogs allowed as Templates for System: NATREM.FO-SLC.MED.VA.GOV

Select Display Sequence: **?**

388 VA-COVID-19 TELEPHONE FOLLOW-UP
389 VA-SRA-CONSULT RESPONSE (D)

*When you type a question mark above, you will see the list of #'s (with dialogs) that are already taken. Choose a number **NOT** on this list. For this example, 390 and 391 are not present so those numbers can be used.*

Select Display Sequence: **390**

Are you adding 390 as a new Display Sequence? Yes// **YES**

Display Sequence: 390// **<Enter>**

Clinical Reminder Dialog: **VA-MILITARY ENVIRONMENTAL EXPOSURE**

reminder dialog NATIONAL

...OK? Yes// **Yes**

7. Set up Note Title.

The note titles to create to associate with this template is:

Title: **MILITARY ENVIRONMENTAL EXPOSURE ASSESSMENT**

Std. Title: **ENVIRONMENTAL HEALTH NOTE**

Dialog: **VA-MILITARY ENVIRONMENTAL EXPOSURE**

Note: *Comprehensive information on Creating new Document Classes and Titles can be found beginning on page 54 of the TIU/ASU Implementation Guide at the following link: [http://www.va.gov/vdl/documents/Clinical/CPRS-Text Integration Utility \(TIU\)/tiuim.pdf](http://www.va.gov/vdl/documents/Clinical/CPRS-Text%20Integration%20Utility%20(TIU)/tiuim.pdf)*

8. Associate the reminder dialog with the note title in CPRS

In CPRS, open the Template Editor, expand Document Titles, select the appropriate folder (if applicable), then click New Template (top right-hand corner).

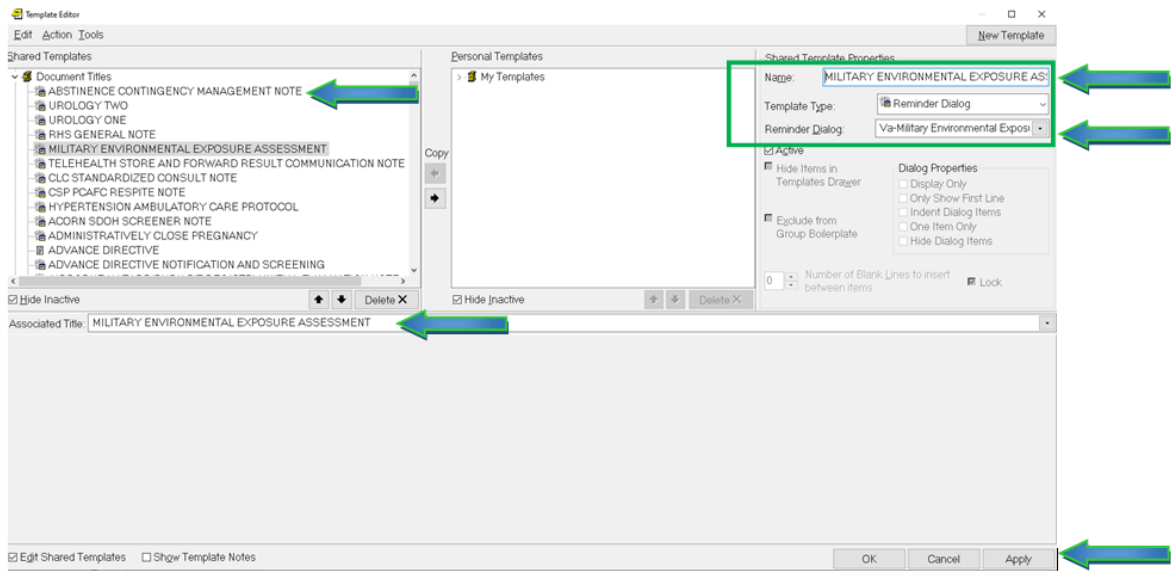

Type in the following information:

Name: **MILITARY ENVIRONMENTAL EXPOSURE ASSESSMENT**

Template Type: **Reminder Dialog**

Reminder Dialog: **VA-MILITARY ENVIRONMENTAL EXPOSURE**

Next, type in the Associated Title name — then click Apply.

NOTE: If there are any questions or problems during the installation, please notify your local IT support to log a national help desk ticket or contact the VA Service Desk and have them submit a national ticket to:

Category: Affected Service

Affected Service: VistA – CPRS: Clinical Reminders