



BAR CODE MEDICATION ADMINISTRATION (BCMA)

PHARMACY CHUI USER MANUAL

Version 3.0
February 2004

(Revised March 2008)

Revision History

Each time this manual is updated, the Title Page lists the new revised date and this page describes the changes. If the Revised Pages column lists “All,” replace the existing manual with the reissued manual. If the Revised Pages column lists individual entries (e.g., 25, 32), either update the existing manual with the Change Pages Document or print the entire new manual.

Date	Revised Pages	Patch Number	Description
03/2008	iii-iv 5, 31-32, 34 a-b, 41	PSB*3*2	Section 3.1 – Exhibit 1 screen updated (p. 5). Section 3.10 - References to Zebra printers restored (p. 31); sample barcode screens deleted (p. 32). Section 3.12 added, references to “Dosage” changed to “Dose” and space between colon and dose measurement deleted (pp. 34 a-b). REDACTED
08/2006	iv, 31- 32	PSB*3*2	Note: The functionality listed below will be activated with the release of PSB*3*2. – Updated Table of Exhibits to include Exhibits 22a and 22b. (p. iv) – Updated Section 3.10, Label Print. Removed specific references to the Zebra printer to accommodate new feature to support multiple bar code printers, and updated instructions for creating a bar code label. Included new sample bar code label samples for Unit Dose and Ward Stock labels. (p. 31-32) REDACTED
07/2004	19, 20	PSB*3*5	– Updated the second paragraph to include the “Allergies” information. (p. 19) – Updated the “Exhibit 12: Medication Administration History Report by Patient” to show the removal of the Reactions header and the inclusion of the ADRs header and the Allergies header. (p. 20)
02/2004			Original Released BCMA V. 3.0 Pharmacy CHUI User Manual.

TABLE OF CONTENTS

1	INTRODUCTION	1
1.1	What is BCMA?	1
1.2	Features of BCMA	1
2	ABOUT THIS MANUAL	3
2.1	Special Notations—Documentation Conventions	3
2.2	Package Conventions	3
2.3	Intranet Documentation	3
2.4	On-line Help	3
3	BCMA MENU—PHARMACY OPTION	5
3.1	Using the Medication Administration Menu Pharmacy Option	5
3.2	Using ScreenMan Format to Request a Report	6
3.3	Medication Administration Log Report	8
3.4	Missed Medications Report	11
3.5	Due List Report	15
3.6	Medication Administration History (MAH) Report	19
3.7	Missing Dose Request	21
3.8	Missing Dose Followup	25
3.9	Missing Dose Report	28
3.10	Label Print	31
3.11	Drug File Inquiry	33
3.12	Barcode Label Print	34a
	GLOSSARY	35
	INDEX	41

TABLE OF EXHIBITS

Exhibit 1: BCMA Pharmacy Option Menu Screen.....	5
Exhibit 2: Report Request Using ScreenMan Format Screen.....	6
Exhibit 3: Medication Administration Log Report Screen	8
Exhibit 4: Medication Administration Log Report by Patient.....	9
Exhibit 5: Medication Administration Log Report by Ward.....	10
Exhibit 6: Missed Medications Report Screen.....	12
Exhibit 7: Missed Medications Report By Patient.....	13
Exhibit 8: Missed Medications Report By Ward.....	14
Exhibit 9: Due List Report Request Screen	15
Exhibit 10: Due List Report by Patient.....	17
Exhibit 11: Due List Report by Ward.....	18
Exhibit 12: Medication Administration History Report by Patient.....	20
Exhibit 13: Missing Dose Request Screen.....	21
Exhibit 14: Missing Dose Request Confirmation Screen	23
Exhibit 15: Missing Dose E-mail Notification	24
Exhibit 16: Missing Dose Followup Request Screen.....	25
Exhibit 17: Missing Dose Request Pharmacy Follow-up Information Screen	26
Exhibit 18: Pharmacy Reasons Needed Selection Table	27
Exhibit 19: Missing Dose Report Request Screen	28
Exhibit 20: Missing Dose Report.....	30
Exhibit 21: Bar Code Label Screen.....	31
Exhibit 23: Drug File Inquiry Screen 1.....	33
Exhibit 24: Drug File Inquiry Screen 2.....	34
Exhibit 25: Bar Code Label Print Screen.....	34a
Exhibit 26a: Sample Unit Dose Bar Code Label	34b
Exhibit 26b: Sample Ward Stock Bar Code Label.....	34b

3 BCMA MENU—PHARMACY OPTION

3.1 Using the Medication Administration Menu Pharmacy Option

The BCMA Pharmacy Option Menu, as illustrated in Exhibit 1, lets Pharmacy personnel access information that has been entered via the BCMA Graphical User Interface (GUI) VDL. Because BCMA operates in real time, scanned information is available as soon as the scan is successfully completed. You can access the Pharmacy Option Menu from any Vista-enabled terminal within the VAMC.

- Several of these options are available under both the Nursing and the Pharmacy menu options. The options that are unique to Pharmacy include Missing Dose Follow-up, Missing Dose Report, Label Print, and Barcode Label Print.

EXHIBIT 1: BCMA PHARMACY OPTION MENU SCREEN

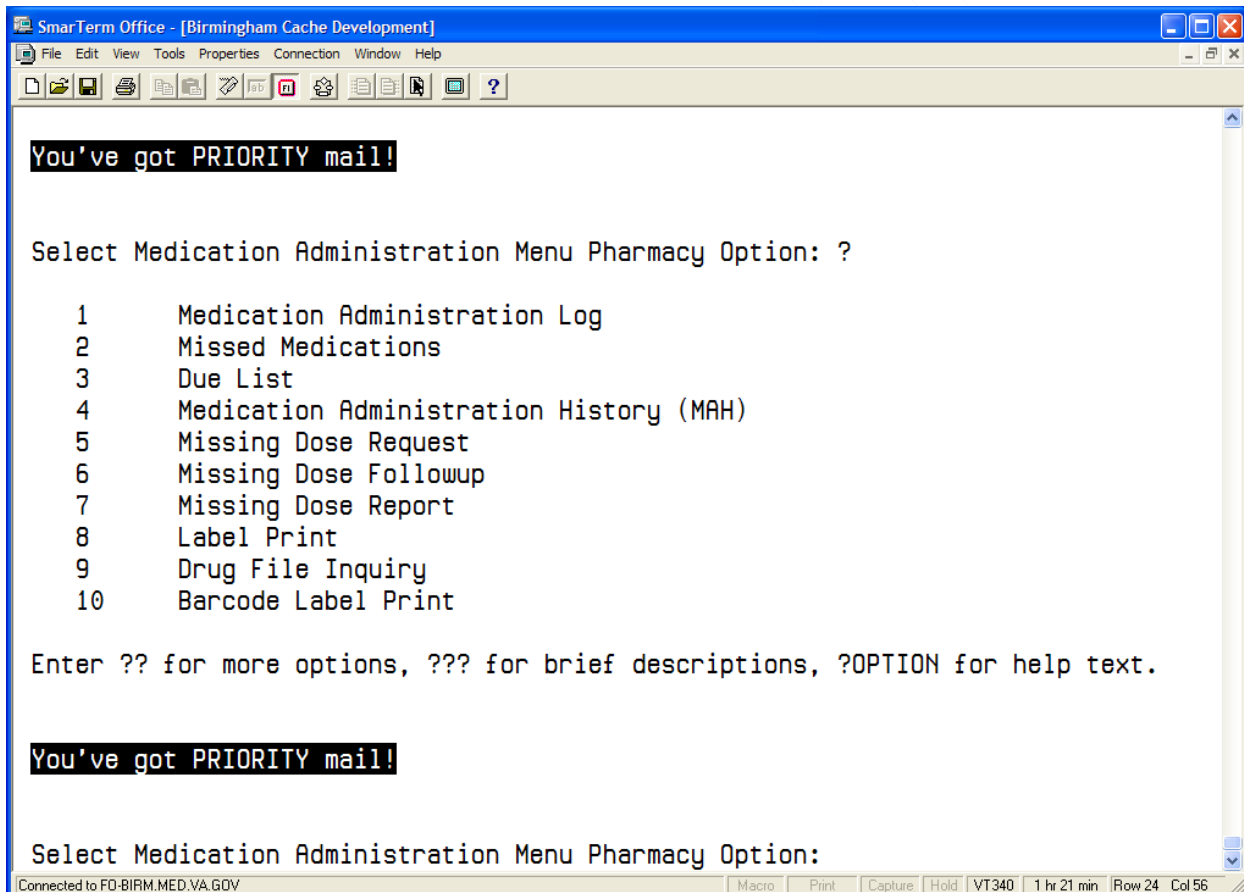

To select a Pharmacy option:

1. At the “Select Medication Administration Menu Pharmacy Option:” prompt, enter the number of the desired option.
2. Press <Enter> to display the Sort Screen for the option chosen.

3.2 Using ScreenMan Format to Request a Report

Many of the Pharmacy options use a common screen to define selection criteria for reports, as illustrated in Exhibit 2, Report Request Using ScreenMan Format Screen. Other options use specific screens. This section explains the screen prompts for all reports using the Report Information Sort Screen and gives instructions for entering information. Following this section are sample reports that you can run from each of the Medication Administration Menu Pharmacy options.

EXHIBIT 2: REPORT REQUEST USING SCREENMAN FORMAT SCREEN

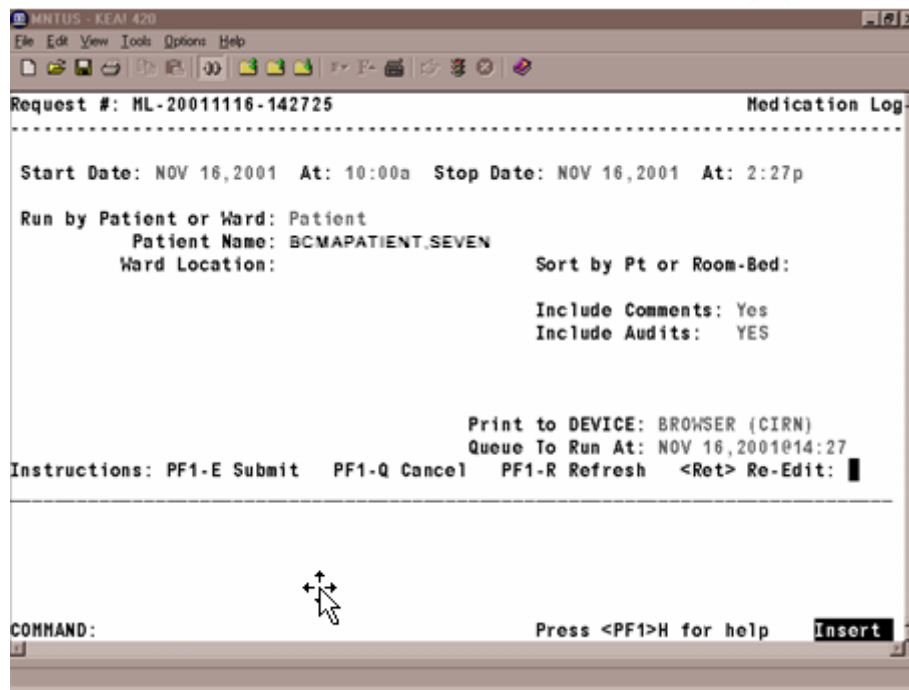

Many of the reports can be sorted and printed in the following ways:

- By patient. The information will display chronologically.
- By ward. The system can sort the information by patient or room/bed, and display it chronologically within each patient.

To request a report using ScreenMan:

1. At the "Start Date:" prompt, type the **start date of the report**, and then press <Enter>. **Note:** The cursor moves to the next prompt each time that you press <Enter>.
- To display a list or a standard date and time format, enter a ? in any date or time prompt, and then press <Enter>.
2. At the first "At:" prompt, type the **start time of the report** (in HHMM format), and then press <Enter>.
3. At the "Stop Date:" prompt, type the **stop date**, and then press <Enter>.
4. At the second "At:" prompt, type the **stop time** (in HHMM format), and then press <Enter>.

3.3 Label Print

BCMA V. 3.0 includes the *Label Print* [PSBO BL] option for printing individual or batch Unit Dose bar code labels. It is specifically coded to the Zebra-brand printers using the Zebra Programming Language (ZPL). Model 105SE was used in the development of the labels. Routine [PSBOBL] uses site-specific printers or terminals to produce labels.

EXHIBIT 21: BAR CODE LABEL SCREEN

BCMA CHUI - KEA! 420
File Edit View Tools Options Help
Request #: BL-19990802-095832 Bar Code Label

Drug Name: [REDACTED]
Lot #: [REDACTED]
Expiration Date: [REDACTED]
Manufacturer: [REDACTED]

Quantity: [REDACTED]
Filled By: [REDACTED]
Checked By: [REDACTED]
Labels: 1
Patient Name: [REDACTED]
Dosage: [REDACTED]

Print to DEVICE:
Queue To Run At: AUG 2, 1999@09:58
Instructions: PF1-E Submit PF1-Q Cancel PF1-R Refresh <Ret> Re-Edit:

COMMAND: Press <PF1>H for help Insert
1(004,013)
Show Buttons

To create bar code labels:

1. At the “Select Medication Administration Menu Pharmacy Option:” prompt, type **8**, and then press <Enter> to access the *Label Print* [PSBO BL] option. The Bar Code Label Screen will display, as shown in Exhibit 21.
2. At the “Drug Name:” prompt, enter the **drug name** and then press <Enter>.
3. At the “Lot #:” prompt, enter the **Lot #**, and then press <Enter>.
4. At the “Expiration Date:” prompt, enter a **date**, and then press <Enter>.
5. At the “Manufacturer:” prompt, enter the **manufacturer's name**, and then press <Enter>.
6. At the “Quantity:” prompt, enter a **quantity** between 0.25 and 9999 (up to two decimal places), and then press <Enter>.
7. At the “Filled By:” prompt, type the **initials of the person who filled the order**, and then press <Enter>.
 If it is unknown, leave the field blank by pressing <Enter>. This will provide space for another individual to initial the label at a later time.
8. At the “Checked By:” prompt, type the **initials of the person who will check the order**, and then press <Enter>.

-
- If it is unknown, leave the field blank by pressing <Enter>. This will provide space for another individual to initial the label at a later time.
9. At the “# Labels:” prompt, type the **number of labels** needed between 1 and 999, and then press <Enter>.
 10. At the “Patient Name:” prompt, type the **patient’s name**, and then press <Enter>.
 - If preparing a Ward Stock label, leave the field blank by pressing <Enter>.
 11. At the “Dosage:” prompt, enter a **dosage** and then press <Enter>.
 - The “Dosage:” prompt will accept entries from two to 30 alpha/numeric characters.
 12. At the “Print to Device:” prompt, type the **bar code printer** assigned to the ward, and then press <Enter>.
 13. At the “Queue to Run:” prompt, enter a **date and time**, and then press <Enter>.
 14. At the “<RET> Re-Edit:” prompt, press **PF1 - E** to print the label, **PF1 - Q** to Quit or **PF1 - R** to refresh the screen.

3.4 Barcode Label Print

BCMA V. 3.0 includes the *Barcode Label Print* [PSBO BZ] option for printing individual or batch Unit Dose bar code labels. This option allows the user to have the flexibility to use any printer that has bar code printing capabilities to produce BCMA bar code labels. Routine PSBOBZ uses site-specific printers or terminals to produce labels.

EXHIBIT 25: BAR CODE LABEL PRINT SCREEN

```
Request #: BZ-20080311-115134 BZ
-----
Drug Name:
  Lot #:
Expiration Date:
  Manufacturer:

Quantity:
  Filled By:
  Checked By:
  # Labels: 1
Patient Name:
  Dosage:

Print to DEVICE:
Queue To Run At: MAR 11, 2008@11:51

Instructions: PF1-E Submit  PF1-Q Cancel  PF1-R Refresh  <Ret> Re-Edit:
-----

COMMAND:                                     Press <PF1>H for help  Insert
Connected to FO-BIRM.MED.VA.GOV               Macro  Print  Capture  Hold  VT340  1 hr 20 min  Row 16  Col 59
```

To print bar code labels:

1. At the “Select Medication Administration Menu Pharmacy Option:” prompt, type **10**, and then press **<Enter>** to access the *Barcode Label Print* [PSBO BZ] option. The Bar Code Label Print Screen will display, as shown in Exhibit 25.
2. At the “Drug Name:” prompt, enter the **drug name** and then press **<Enter>**.
3. At the “Lot #:” prompt, enter the **Lot #**, and then press **<Enter>**.
4. At the “Expiration Date:” prompt, enter a **date**, and then press **<Enter>**.
5. At the “Manufacturer:” prompt, enter the **manufacturer's name**, and then press **<Enter>**.
6. At the “Quantity:” prompt, enter a **quantity** between 0.25 and 9999 (up to two decimal places), and then press **<Enter>**.
7. At the “Filled By:” prompt, type the **initials of the person who filled the order**, and then press **<Enter>**.
 If it is unknown, leave the field blank by pressing **<Enter>**. This will provide space for another individual to initial the label at a later time.
8. At the “Checked By:” prompt, type the **initials of the person who will check the order**, and then press **<Enter>**.

9. If it is unknown, leave the field blank by pressing **<Enter>**. This will provide space for another individual to initial the label at a later time.
10. At the “# Labels:” prompt, type the **number of labels** needed between 1 and 999, and then press **<Enter>**.
11. At the “Patient Name:” prompt, type the **patient’s name**, and then press **<Enter>**.
 - If preparing a Ward Stock label, leave the field blank by pressing **<Enter>**.
12. At the “Dosage:” prompt, enter a **dosage** and then press **<Enter>**.
 - The “Dosage” prompt will accept entries between 1-22 alphanumeric characters.
13. At the “Print to Device:” prompt, type the name of the **bar code printer** assigned to the ward, and then press **<Enter>**.
 - To view all available printers, type a question mark (?) and then press **<Enter>**. Type the number of the printer and then press **<Enter>**. The printer name populates the field
14. At the “Queue to Run At:” prompt, enter a **date and time**, and then press **<Enter>**.
15. At the “<RET> Re-Edit:” prompt, press **PF1 - E** to print the label, **PF1 - Q** to Quit or **PF1 - R** to refresh the screen. Sample labels are shown in the Exhibits below.

EXHIBIT 26A: SAMPLE UNIT DOSE BAR CODE LABEL



Drug: BACLOFEN 10MG TABS (Qty: 1)	
Dose:25MG	Patient: BCMAPATIENT,ONE
	Ward: GEN MED
<small>*500-2564*</small>	Lot: 123141
	Exp: 4/5/2006 Mfg: DRUGCO
	Filled/Checked By: XX/XX

EXHIBIT 26B: SAMPLE WARD STOCK BAR CODE LABEL

Drug: BACLOFEN 10MG TABS (Qty: 1)	
Dose:25MG	Patient:
	Ward:
<small>*500-2564*</small>	Lot: 123141
	Exp: 4/5/2006 Mfg: DRUGCO
	Filled/Checked By: _____ / _____

INDEX

- Acronyms, 35
- Bar Code Label, Sample, 34b
- Barcode Label Print, 34a
- BCMA, 1
 - On-line Help, 3
- BCMA Menu, 5
- Documentation Conventions, 3
- Drug File Inquiry, 33
- Due List Report, 15
- Glossary, 35
- GUI Options, 5, 15
- Missing Dose E-mail Notification, 24
- Missing Dose Report, 28
- Pharmacy Option Menu, 5
- Pharmacy Reasons Needed Selection Table, 27
- Sample reports
 - Due List Report by Patient, 17, 18
 - Medication Administration History Report by Patient, 20
 - Medication Administration Log Report by Patient, 9
 - Medication Administration Log Report by Ward, 10
 - Missed Medications by Ward Report, 14
 - Missed Medications Report by Patient, 13
 - Missed Medications Report Screen, 12
 - Missing Dose Report, 29, 30
- Sample screens
 - Bar Code Label Print Screen, 34a
 - Drug File Inquiry Screen 1, 33
 - Drug File Inquiry Screen 2, 34
 - Due List Report Request Screen, 15, 25
 - Missing Dose Follow Up Request Screen, 25
 - Missing Dose Request Confirmation Screen, 23
 - Missing Dose Request Pharmacy Follow-up Information Screen, 26
 - Missing Dose Request Screen, 21
 - BCMA Pharmacy Option Menu Screen, 5
 - Medication Administration Log Report Screen, 8
 - Using ScreenMan Format to Request a Report, 6
- Sample Unit Dose Bar Code Label, 34b
- Sample Ward Stock Bar Code Label, 34b
- Terms, 36
- Using the Pharmacy Menu Options
 - Request a Report, 6
 - Medication Administration Log Report, 8
 - Missed Medications Report, 11
 - Due List, 15
 - Medication Administration History (MAH), 19
 - Missing Dose Request, 21, 28
 - Missing Dose Follow-up, 25
 - Drug File Inquiry, 33